

FORMOLA TAL-ĦLAS TAL-ASSIGURAZZJONI

Jekk ma tixtieqx thallas bi flus kontanti tista' tingqeda b'wiehed minn dawn il-metodi.

■ Jekk se thallas biċ-ċekk aghmlu pagabbli lil **GasanMamo Insurance Ltd.** Jekk tikkoreġi xi haġa fuq iċ-ċekk, wara li tiktbu, jekk jogħġbok qis li tiffirma qrib kull korrezzjoni u mhux tniżżel l-inizzjali biss. Tinsix, tniżżel in-numru tal-polza tiegħek, in-numru tal-I.D. u n-numru tat-telefon tiegħek in-naha ta' wara taċ-ċekk.

■ Jekk tixtieq tista' thallas bl-*internet banking*, billi tidhol u thallas minn fuq is-sit tal-bank tiegħek.

■ Jekk tixtieq thallas bil-*Credit Card* jew bid-*Debit Card*, imla din il-formola b'ittri kbar u ibghatha lil **GasanMamo Insurance Ltd.** flimkien mal-avviż tat-tiġdid.

Nixtieq inhallas permezz tal-: (Immarka liema tagħzel)

Credit Card → Tip ta' Kard, Eż. (Visa/Master Card)

Cashlink Quikcash APS Premier

Nru. tal-Kard

Ammont € Data tal-gheluq

L-isem u l-indirizz ta' fuq min hi l-Kard

Nru. tal-polza

Firma _____

FORMOLA TAL-ĦLAS TAL-LIĊENZJI

IMLA B'MOD KOMPLET, IFFIRMA U IBGHAT FLIMKIEN MAL-ĦLAS U L-AVVIŻ TA' TIĠDID TAL-POLZA TAL-ASSIGURAZZJONI. (sakemm ma nharġitlekx id-**Discrepancy Form** - ara Nota Importanti numru 7)

Lil: **GasanMamo Insurance Ltd.**
- Nitlobkom iġġeddu l-liċenzja tal-vettura tiegħi:

Isem	<input type="text"/>
Kunjom	<input type="text"/>
Numru tar-Reg. tal-vettura	<input type="text"/>
Hlas tal-Liċenzja	€ <input type="text"/>
Hlas CVA*	€ <input type="text"/>
Multi*	€ <input type="text"/>
Eżenzjoni CVA (€46.50)**	€ <input type="text"/>
Total	€ <input type="text"/>

* Jekk għandek
**Jekk int eżentat mill-*Controlled Vehicular Access* zid €46.50 mal-pagament tal-liċenzja.

Tip ta' *Debit/Credit Card* APS Premier
 BOV Cashlink
 HSBC Quikcash
 Mastercard
 Visa

Isem fuq il-Kard

Numru tal-Kard

Data tal-Gheluq tal-Kard

Numru CVV

Firma _____

SERVIZZ TA' ĦLAS TAL-LIĊENZJI

Tista' titlob li nġeddulek il-liċenzja tal-vettura flimkien mat-tiġdid tal-polza tal-assigurazzjoni. Kulma trid tagħmel huwa:

1. Ivverifika l-ammont tal-liċenzja minn fuq L-Avviż ta' Tiġdid jew żur is-sit www.licenzji-vetturi.gov.mt.
2. Ivverifika jekk għandek xi multi u zid l-ammont mal-pagament tal-liċenzja. Żur is-sit tal-*Local Enforcement System* - www.les.gov.mt.
3. Ivverifika jekk għandek xi kontijiet pendenti tal-*Controlled Vehicular Access (CVA)* u zid l-ammont mal-pagament tal-liċenzja. Cempel lill-*Controlled Vehicular Access Helpdesk* fuq in-numru 2206 4000 jew cempel lil *Transport Malta* fuq in-numru 8007 2309, jew żur is-sit www.cva.gov.mt jew www.maltatransport.com rispettivament.
4. Imla l-**Formola tal-Ħlas tal-Liċenzja** li ssib f'dan il-fuljett biex tagħtina l-kunsens li nġeddulek il-liċenzja u ibghatha flimkien mal-**Formola tal-Ħlas tal-Assigurazzjoni** u l-pagament (INHEĠĠUK TAQRA N-NOTI IMPORTANTI LI HAWN F'DAN IL-FULJETT).

AHNA NIBAGHTULEK IL-LIĊENZJA TAT-TRIQU U Ċ-ĊERTIFIKAT TAL-ASSIGURAZZJONI BIL-POSTA.

NOTI IMPORTANTI

1. Ftakar li dan huwa servizz B'XEJN li qed jiġi offrut lilek. Dan is-servizz nistghu noffruh bis-saħħa ta' *computer link* li għandna mal-*Licensing and Testing Department (LTD)*, li ahna m'għandniex kontroll fuqha. Jista' jkun għalhekk, li ma nkunux nistghu nġeddu l-liċenzja tal-vettura tiegħek għal raġunijiet li ma nkunux nafuhom, u f'dak il-każ ikun meħtieġ li inti tmur direttament għand l-LTD. Jekk tingala' din il-problema ahna ninfurmawk immedjatament.
2. Għalkemm ahna naghmlu l-almu tagħna biex nġeddu l-liċenzji mill-aktar fis hekk kif jaslu għandna, dan kollu jiddependi mis-servizz postali u għalhekk ma nistghu noffru l-ebda garanzija li l-liċenzja tat-triqu tasal għandek qabel l-ahhar tax-xahar, speċjalment jekk il-formola tal-ħlas tasal għandna wara l-20 tax-xahar. F'dan il-każ ahna m'ahniex responsabbli jekk inti tehel xi kontravvenzjoni.
3. Hlas għat-tiġdid tal-liċenzja jista' jsir biss permezz ta' *Credit Card* jew *Debit Card*. Mhux aktar possibbli li thallas permezz ta' ċekk u għalhekk jekk tibghat ċekk ma nkunux nistghu nipproċessaw it-talba tiegħek. M'għadux aktar possibbli li tohroġ ċekk f'isem **Transport Malta** għax m'għadhomx jiġu aċċettati.
4. Jekk il-Formola tal-Ħlas tal-Liċenzja ma tkunx mimlija kollha ma nkunux nistghu nġeddu l-liċenzja.
5. Jekk jinqalghu xi problemi relatati mat-transazzjoni li ssir fuq id-*Debit Card* jew fuq il-*Credit Card* ikun meħtieġ li inti tikkuntatta l-bank tiegħek direttament.
6. It-termini u l-kundizzjonijiet tal-bank tiegħek japplikaw għal kull transazzjoni li ssir b'*Debit* jew *Credit Card*.
7. Jekk wara li tkun għamilt il-VRT inharġitlek **Discrepancy Form**, il-liċenzja **MA TISTAX** tiġi mġedda permezz tal-*Computer Link*. Ikollna naghmlu użu minn servizz ieħor ta' tiġdid li jirrikjedi li nibagħtu t-talba tiegħek lil-LTD kif kien isir s'issa. F'dawn il-każijiet biss nitlobuk tohroġ ċekk pagabbli lil **Transport Malta** flimkien mad-*Discrepancy Form* originali u l-*Log book*. Nixtiequ nfakkruk li f'dawn il-każijiet il-proċess tat-tiġdid tal-liċenzja jista' jdum aktar.

PAYING YOUR INSURANCE & ROAD LICENCE

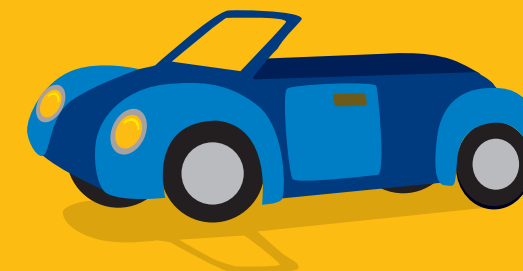

ĦLAS TAL-ASSIGURAZZJONI TAL-KAROZZA U LIĊENZJA TAT-TRIQU

GasanMamo
INSURANCE
We're always there

CAR INSURANCE FOR 18-24 YEAR OLDS WITH A 65% DISCOUNT

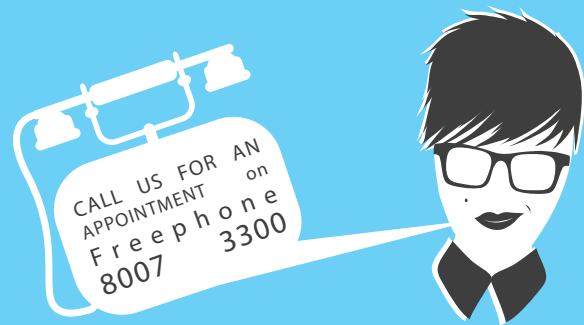

PAYING YOUR ROAD LICENCE

You can ask us to renew the road licence for you together with the renewal of your motor insurance policy. All you need to do is the following:

1. Check licence fee on your Renewal Notice or visit the website www.licenzji-vetturi.gov.mt
2. Check for any pending contraventions and add amount to your licence fee. Visit the Local Enforcement System website www.les.gov.mt.
3. Check for any pending CVA (Controlled Vehicular Access) bills and add amount to your licence fee. Call the CVA Helpdesk on tel. 2206 4000 or Transport Malta Customer Care on Free Phone 8007 2309, or visit the websites www.cva.gov.mt or www.maltatransport.com respectively.
4. Complete the attached **Licence Renewal Payment Form** authorising us to renew your road licence, and forward it to us with your renewal instructions and payment (SEE IMPORTANT POINTS BELOW).

WE WILL SEND YOU THE ROAD LICENSE TOGETHER WITH YOUR MOTOR INSURANCE CERTIFICATE BY MAIL.

IMPORTANT POINTS

1. Please remember that this is a FREE service that is being offered to you. To offer this service we rely on a computer link with the Licensing and Testing Department (LTD) over which we have no control. This may mean that we will be unable to process the renewal of your licence for reasons unknown to us and you will then need to do this directly with the LTD. If this is the case we will inform you as soon as we become aware of the problem.
2. Although we will do our utmost to process licence renewals as soon as when we receive them, we do rely on the postal service for delivery and therefore we cannot offer any guarantee that your road licence will be delivered to you before the end of the month. This is particularly the case if we receive your renewal instructions after the 20th of the month. We therefore cannot accept any claims for compensation for fines that you may incur.
3. Payments for the renewal of the road licence can ONLY be accepted by means of a Credit Card or Debit Card. Payments by cheque are NOT possible and cannot be processed on the online system. **Please DO NOT send cheques payable to Transport Malta as these can no longer be used to pay your licence.**
4. We will not be able to process your licence renewal if you do not complete IN FULL the Licence Renewal Instruction Form.
5. If your Debit/Credit Card transaction fails, you will need to contact your bank.
6. All debit/credit card transactions are subject to the terms and conditions issued by the bank.
7. If after the VRT you were issued with a **Discrepancy Form**, your licence **CANNOT** be renewed through the on-line service. We can forward your licence payment to the Licensing & Testing Directorate on your behalf. In these cases ONLY please send a separate cheque payable to "Transport Malta" to pay for the road licence together with the original Discrepancy Form and your log book. Please remember that in these cases the renewal process may take longer.

LICENCE RENEWAL PAYMENT FORM

COMPLETE IN FULL, SIGN AND RETURN WITH YOUR INSURANCE RENEWAL NOTICE AND PAYMENT. (unless your vehicle has been issued with a VRT **Discrepancy Form** - see Point number 7)

To: **GasanMamo Insurance Ltd.**

- Please renew the road licence for my vehicle as detailed below:

Name	<input type="text"/>
Surname	<input type="text"/>
Vehicle Reg. Number	<input type="text"/>
Licence Amount	€ <input type="text"/>
CVA charges*	€ <input type="text"/>
Fines*	€ <input type="text"/>
CVA exemption (€46.50)**	€ <input type="text"/>
Total	€ <input type="text"/>

* If any

**If you are a CVA exempted holder add €46.50 to the Licence amount.

- Debit/Credit Card Type
- APS Premier
 - BOV Cashlink
 - HSBC Quikcash
 - Mastercard
 - Visa

Name on Card

Card Number

Expiry Date

 /

CVV number

Signature _____

INSURANCE PAYMENT FORM

As an alternative to cash you can use one of the following payments methods.

- Should you wish to pay by cheque, please make it payable to **GasanMamo Insurance Ltd.** Kindly ensure that any amendments on the said cheque are accompanied by a full signature as against the use of initials only. Please also write down your policy number, your I.D. number and your telephone number on the back of the cheque.
- Should you wish to pay by Internet Banking, please access the internet site of the local banks and follow the instructions online.
- Should you wish to pay by Credit Card or Debit Card, please complete this section (IN BLOCKS) and return to **GasanMamo Insurance Ltd.** with the renewal notice.

Please charge my: (Tick as appropriate)

Credit Card → Type, Eg. (Visa/Master Card)

Cashlink Quikcash APS Premier

Card Number

Amount € Expiry Date /

Name and Address of Card Holder

Policy No.

Signature _____